

Michigan OPEN/MEDIC

# Emergency Department **Naloxone** Implementation Guide





# Content

This detailed guide is designed to facilitate implementation of your unique ED-tailored naloxone distribution program.

Scope of the Problem .....	2
Naloxone Distribution in the ED .....	3
Laws Concerning Overdose Prevention .....	4
Getting Started .....	5
Making the Case .....	6
Forming the Team .....	7
Building the Naloxone Rescue Kit .....	9
Protocol Development .....	10
Staff Education .....	14
Removing Stigma .....	16
Resources .....	18
Naloxone Process Map .....	21
References .....	23

# Scope of the Problem

The persistent opioid overdose epidemic killed almost **47,000 people** nationally in 2018,<sup>1</sup> with over **2,000 reported deaths** in Michigan alone.<sup>2</sup>

This is equivalent to 5 Michiganders dying every day from an overdose.

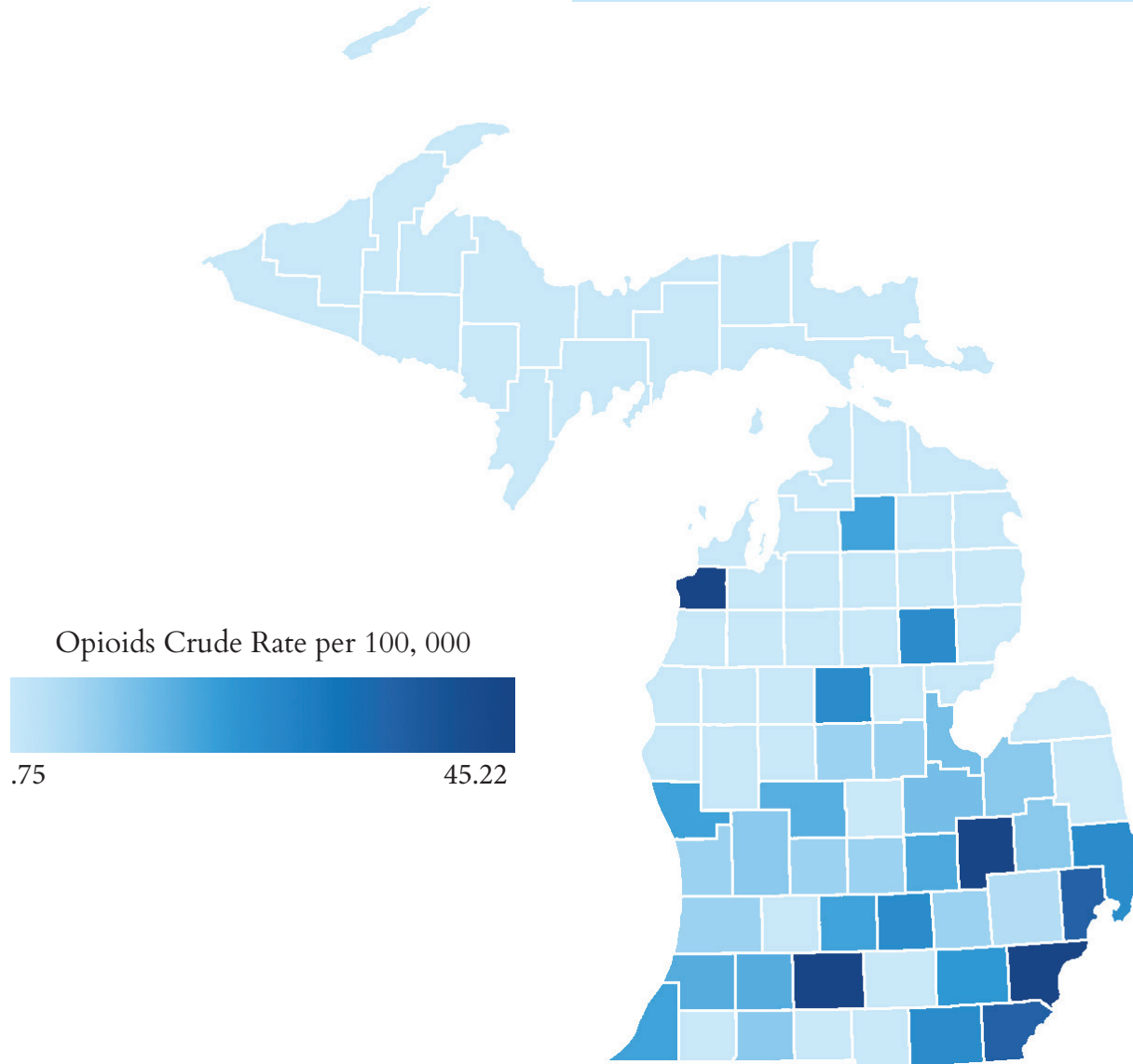

# Naloxone Distribution in the ED

## Increased Visits

Emergency department (ED) visits from opioid overdoses have increased 70% from July 2016 to September 2017 in the Midwest.<sup>3</sup>

## Increased Mortality Risk

A retrospective observational study of over 11,000 patients treated for nonfatal overdoses in Massachusetts's EDs showed that 20% died within the first month after ED discharge and 22% died within 2 days of ED discharge.<sup>4</sup>

## Harm Reduction

EDs are a key access point to the health system. EDs can identify people at risk for overdose, intervene to reduce future harm, and remove barriers for treatment and recovery support.

## The Gap

While there is growing consensus that ED-based naloxone distribution is impactful and cost-effective, harm reduction strategies have generally failed to get traction in most EDs in Michigan. The major obstacle has been the education, training, and resources required to effectively introduce and sustain these evidence-based practices. We hope to reduce these barriers to implementation by providing this step by step guide for EDs.







# Laws Concerning Overdose Prevention

Michigan has overdose prevention laws that protect prescribers, dispensers, and community laypeople when administering and distributing naloxone.

Prescribing naloxone to patients in the ED setting is recommended, legal, and within the scope of practice, carrying no more liability than the prescribing of other medications.

## Naloxone Access Laws

**Civil and Criminal Liability Protection** for anyone administering naloxone in good faith to an individual he/she suspects is experiencing an opioid overdose.

### Third-Party Prescribing

Allows naloxone to be prescribed to an individual knowing the patient will use the medication on someone else.

### Pharmacy Standing Order

Allows pharmacies registered in Michigan to dispense naloxone to individuals requesting naloxone.

## Good Samaritan Law

Protects individuals from low-level drug offenses such as possession of controlled substances when calling 911 for another individual or obtaining medical assistance for him/herself.

## Substance Use Disorder Treatment Legislation

Individuals treated for opioid overdose are required to receive information on SUD treatment services.

Box 1



# Getting Started

The key ingredients to building a successful ED naloxone distribution program involve:<sup>5</sup>

- 1 Making the Case
- 2 Forming the Team
- 3 Building the Naloxone Rescue Kit



# Making the Case

## 1 Create Urgency to Solve the Problem

- Advocate that the time is now to make change
- Support with information and a compelling rationale
- Highlight the patient and community benefits to an ED naloxone program
- Use data presented in this implementation guide to support your case

## 2 Secure Project Sponsorship

- Successful program implementation requires institutional support from motivated executive leadership
- These leaders will help overcome barriers and provide links to other areas of the organization necessary for project success

## 3 Set and Implement Project Aims

- Determine your objectives (e.g. determining contents of your ED's naloxone rescue kit, securing kit contents, developing and ordering and distribution process, etc)
- Define your specific target population which can evolve as your program matures (e.g. patients in ED with opioid overdose, those with risky opioid use, etc)
- The objectives should be time-specific and measurable
- It is okay to start a program on a small scale
- Implement, test, then adjust your interventions

# Forming the Team

It is important to develop a team of members familiar with all the different aspects of building an ED naloxone program. Your team members can provide process improvement expertise and serve as champions for the work, advocating for naloxone distribution as a critical harm reduction intervention.

## 1 Recruit Multidisciplinary Champions

### Physician Champion

- ❑ Encourages hospital administrator and ED leadership buy-in
- ❑ Assists in development and implementation of screening and treatment protocols and Electronic Health Record (EHR) orders
- ❑ Educates on identifying at-risk patients, ordering naloxone, and educating patients/staff on naloxone use
- ❑ Facilitates communication and protocol development between nursing, pharmacy, social work, Information Technology (IT), and ED administration

### Nurse Champion

- ❑ Educates nurses and ancillary staff on identifying at-risk patients, ordering and dispensing naloxone. Trains nurses to screen and educate patients on naloxone use.
- ❑ Provides input to development and implementation of screening and treatment protocols and ordering naloxone in EHR and dispensing naloxone

### Pharmacist Champion

- ❑ Develops processes and protocols for naloxone storage, monitoring, ordering, dispensing, and tracking
- ❑ Trains pharmacists on dispensing naloxone rescue kits and overdose education

### Social Work Champion

- ❑ Provides local Substance Use Disorder (SUD) treatment resources and referrals
- ❑ Educates patients on naloxone use
- ❑ Links patients to social services

### IT Champion

- ❑ Develops EHR orders for naloxone rescue kits and associated services
- ❑ Coordinates with pharmacy on drug ordering and tracking
- ❑ Develops EHR reporting tools for naloxone program quality assurance



**TIP:** Your hospital is unique. Include members on the team who can help advance your naloxone program!





## 2 Logistical Questions to Ask

As you form your multidisciplinary team with support from ED leadership, meet to discuss the following:<sup>6</sup>

- What competing ED priorities may prevent this project from getting started?
- Who will order naloxone for ED distribution? Or prescribe it?
- Who will distribute naloxone to the patients?
- Where will naloxone be stored and dispensed from?
- Who will make the kits?
- Who will educate staff on patient risk factors, overdose response and naloxone use?
- Who will educate patients on patient risk factors, overdose response and naloxone use?
- What is the role of in-house recovery specialists or addiction counselors?
- Should the ED partner with outside agencies?
- What is the funding source for naloxone?

# Building the Naloxone Kit

## 1 Identify a Sustainable Funding Source(s) for NRKs

Research all options to decide which one, or combination, would work best for your hospital:

- Billing insurance
- Hospital Foundations
- Regional Prepaid Inpatient Health Plans
- County Health Departments
- Syringe Access Service Agencies
- Michigan Department of Health and Human Services

## 2 Naloxone Rescue Kit Components

Item	Type	Where	Item #	Qty	Cost
Narcan	Each box contains 2 doses	emergentbiosolutions.com		1	\$75
Kit Bag	Clear bag with zip lock closure	medline.com/	DNSC500980 - 7.5X10	1	~\$1*
Non-latex gloves	Size - Large	medline.com/	MDS2503M	1 pair	\$0.72*
Barrier mask	face shield	everreadyfirstaid.com/	EVRADFS-1	1	\$0.55*
Patient Education Brochure	4.25 x 9.5 to fit kit bag	Preferred printing service		1	\$0.18*
Pharmacy Access Card	4.25 x 9.5 to fit kit bag			1	\$0.29*
Kit Label*	5x7, in sequential order			1	\$0.15*
				<b>Total</b>	<b>~\$80.00</b>

\*Kit Label includes: naloxone instructions on use; kit # for tracking; a QR code for websites with video education



# Developing your Naloxone Distribution Protocol

Your hospital system will need to establish its own naloxone distribution protocol. This may require approval by the hospital review committee that approves pharmaceutical procedures and patient education materials.

The 4 key components to a naloxone distribution protocol are:

1

Identifying Patients

2

Obtaining Naloxone after Medication Review

3

Educating Patients on Naloxone Use

4

Discharging Patients with Naloxone Kit

## 1 Identifying Patients

Currently, no validated screening tools exist for acute care settings.<sup>7</sup> The CDC and other studies have recommendations for identifying patients at higher risk for overdoses (see Box 2). Your team should decide which patient population will be targeted to receive naloxone rescue kits. For examples of other drug use disorder and misuse screening tools, see Resources (page 21).

### Patients at Risk for Overdose

- Inject opioids<sup>8</sup>
- History of opioid overdose<sup>9</sup>
- Opioid Use Disorder<sup>9</sup>
- Combining opioids with other sedating drug (eg. alcohol, benzodiazepines, antidepressants)<sup>9</sup>
- Currently taking >50mg MME/day<sup>9</sup>
- Combined use of opioids and ESLD<sup>10</sup>, ESRD<sup>10</sup>, HIV/AIDS<sup>11</sup>
- Patients at risk for returning to a high dose for which they are no longer tolerant, such as<sup>12,13</sup>:
  - Released from incarceration
  - Leaving detoxification facilities
  - Entering and exiting treatment

Box 2

## 2 Obtaining Naloxone after Medication Review

Ideal Standard	Minimal Standard
EHR flags high risk patients with an overdose prevention order set to include ordering naloxone (Narcan 4mg/0.1mL) for home use.	Prescriber must remember to enter orders for naloxone (Narcan 4mg/0.1mL) for home use.

Discuss with IT how to:

- Create an EHR flag for triage complaint (e.g., drug overdose)
- Add specific EHR screening questions or screening tool to identify risky substance use
- Link the Best Practice Alert (BPA) to a screening tool, discharge diagnosis, triage complaint, or PDMP (MAPS)
- Develop EHR reporting for program quality assurance



TIP: EHR prompts are associated with increased naloxone distribution for patients after overdoses.<sup>14</sup> Work with your IT department to build order sets and alerts to facilitate the process.



### 3 Educating Patients

Consider the patient's health literacy level as well as any reading or comprehension issues.

#### Ideal Standard

- ❑ Show the short video (below) to the patient and their support person, to know how to respond to an opioid OD
- ❑ Pull out and review all items in the naloxone rescue kit
- ❑ Demonstrate how to use
- ❑ Answer questions and concerns before dispensing naloxone



#### Minimal Standard

- ❑ Using the naloxone patient brochure, point out the 3-step process for use.
- ❑ Dispense naloxone

TIP: By teaching your multidisciplinary team how to educate patients, anyone can address patient questions or concerns.



Use the free patient education resources below and cobrand with your hospital's logo, at no extra cost.

#### Naloxone Access in Saginaw County

In Michigan, you can get naloxone through

##### Standing Order from State Registered Pharmacies

- Pharmacist generates a prescription using the State Naloxone Standing Order
- No prescription needed
- Go to a pharmacy listed on the back
- Ask the pharmacist for naloxone
- Pay the co-pay pending on your insurance
- Medicaid: \$0-\$3 copay; other insurances co-pay range of up to \$149



medicqi.org  
michigan-open.org



#### Michigan County-Specific Pharmacy Access Cards



#### OPIOID SAFETY

LEARN THE FACTS:  
**NALOXONE**

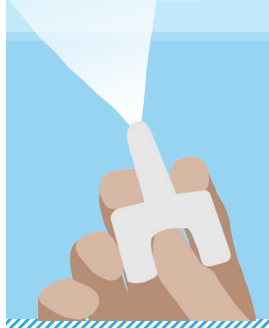

#### Patient Education Brochure



# 4

## Dispensing Naloxone Rescue Kit

### Ideal Standard

- |  |   |
|--|---|
| <ol style="list-style-type: none"> <li>1. Naloxone medication</li> <li>2. Pair of nonlatex gloves</li> <li>3. Barrier mask</li> <li>4. Blue kit label with a QR code to access patient video training</li> </ol> | <ol style="list-style-type: none"> <li>5. Patient education brochure</li> <li>6. Local pharmacies, participating in Michigan's naloxone standing order program</li> <li>7. SUD treatment resources (not shown, site-specific, but required by law)</li> </ol> |
|--|---|

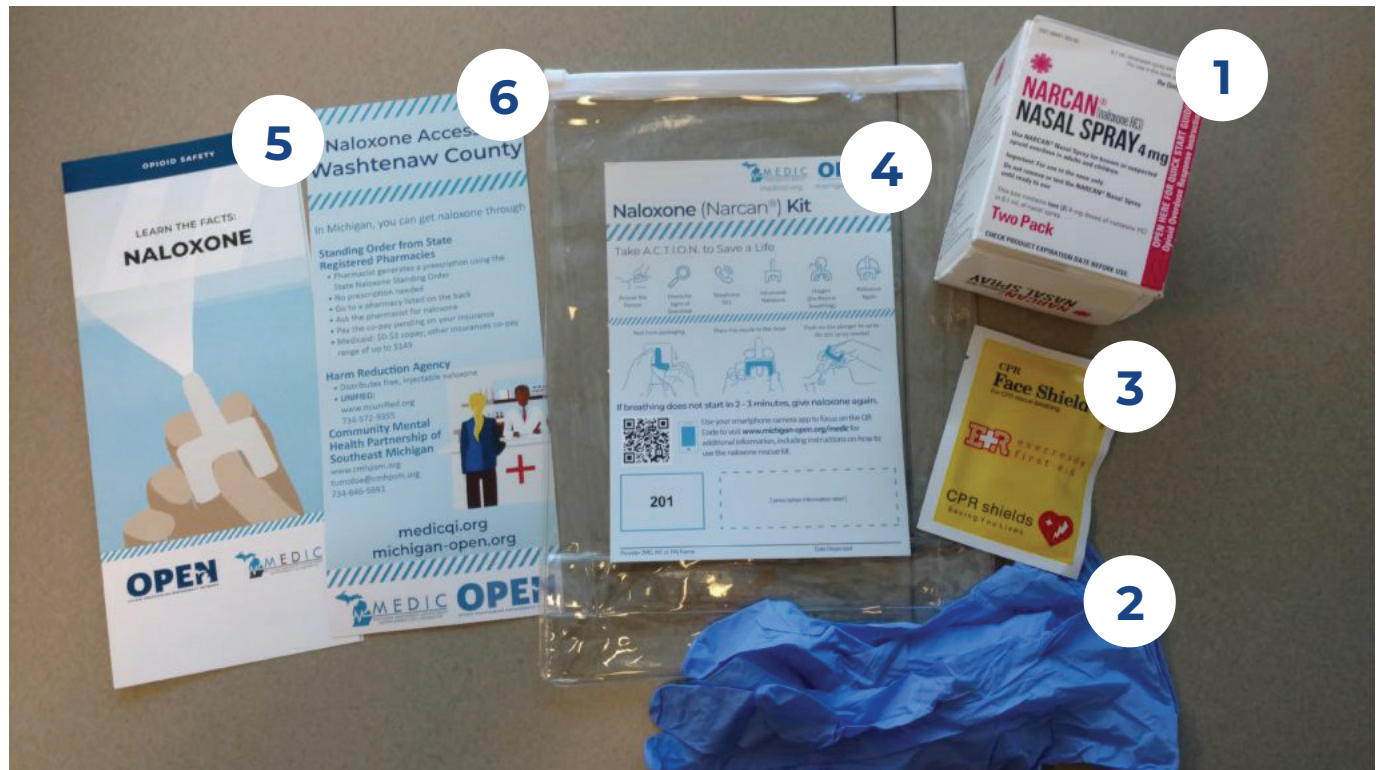

### Minimal Standard

- Naloxone medication
- Naloxone use instructions
- SUD Treatment Information

# Staff Education

The following main points for staff education have been identified through surveys and research. Many free educational resources have been developed and are available for your use. (See Resources)



TIP: Use your current methods of communication to educate and engage staff: huddles; online modules; in-person 1:1; emails



## 1 Understand Naloxone

- Available in intramuscular (IM) or intranasal (IN) formulations
- Effective for 30-90 mins for IM and up to 120 mins for IN
- Only effective in opioid-related ODs
- How to access naloxone in the community
- Evidence-based facts
  - Naloxone distribution saves lives
  - It is cost-effective
  - It does not increase drug use

## 2 Identify Patients at High Risk

- Intravenous drug use
- History of overdose
- Concurrent use of sedatives
- Recently experienced a loss of tolerance
- Current opioid use is greater than 50 MME/day
- Co-morbid conditions such as ESRD, ESLD

### 3 Know the Laws

Opioid legislation covering Good Samaritan and naloxone access laws (see Box 1, page 4)



TIP: When staff is well versed in opioid legislation, they can allay any concerns that friends or family may have about calling 911 in an emergency.

### 4 Talk to patients using empathetic, non-stigmatizing language, while emphasizing key points

**I care about your safety.**  
Naloxone saves lives.  
We have free naloxone available.  
Can I show you how to use it?

**Share with your family and friends**  
where you keep naloxone and how to administer it. You can even use naloxone on someone else as there are laws to protect you.

**All medications have side effects and one harmful side effect of taking too many opioids is that it will slow or even stop your breathing.**

Just like we prescribe an epi-pen to someone who has an allergy, we prescribe naloxone to someone who may have an **accidental overdose or bad reaction** to the opioid medication.

Naloxone is a lifesaver, like having a fire extinguisher. Hopefully, you will not need it, but it is important to have just in case you do need it.

In an overdose, it is a breathing problem and lack of oxygenation. So it is **important to take action quickly** when seeing signs such as blue lips/fingernails, slowed breathing, gurgling/snoring like sounds, and unresponsiveness. Here is a video on how to respond.



# Removing Stigma

## How Addiction Works

- Addiction is a predictable, chronic disease of the brain, not a moral failing
- Behavior is a symptom of the disease
- Repeated drug use can lead to brain changes that affect decision-making, self-control and ability to resist intense urges to take drugs.



TIP: These two videos explaining addiction can help providers better understand the disease

Addiction Overview



What is Addiction?



## Language Matters - Person-first Language

DO'S	DON'TS
Substance use disorder	Substance abuse/drug habit
Person who uses drugs	Addict, junkie, drug abuser, druggie
Person in recovery; in remission	Clean; Staying clean; reformed addict; alcoholic
Positive drug test/Testing negative for drug use	Dirty drug test/ Clean drug screen
Medications for opioid use disorder	Medication-assisted treatment



## Instill Hope for Recovery

### Be aware of your biases

- Why bother?
- I don't have time for this.
- They will never get better.
- Why can't you stop using drugs?
- Why do you make these choices?

### For a person who overdoses, the underlying feelings consist of:

- Feelings of worthlessness, shame, guilt, hopelessness, loneliness, unloved, exhaustion, and failure
- How would you respond as a clinician if you knew these were the thoughts of your patient?



### TIP:

- Ensure privacy
- Include patient's support person/system with their permission
- Allow time for questions/concerns
- Use, positive, encouraging, non-stigmatizing, empathetic language



### Know that...

- an overdose reversal can be the jarring moment that a person decides to engage in recovery
- there are multiple pathways to recovery
- the person who overdoses is more than a drug user. She/he is someone's son, daughter, uncle, mom, dad.

### How to engage in conversation

- Meet them where they are
  - "I'm sorry for what you went through, how can I help?"
  - Words matter, use person first language
- Display compassionate care
  - Provide water and food
  - Listen
- Instill hope, confidence, and empowerment
  - "What's your plan when you leave here?"
  - "How would you like things to be different?"

# Resources

The following resources can be found at <https://michigan-open.org/medic/>

## 1 Patient Education Videos

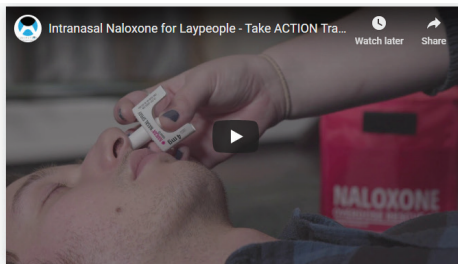

## 2 Staff Education

To read more about the Michigan Compiled Laws, check out the Public ACT MCL search:  
<https://bit.ly/3iKNDok>



Opioid Overdose Prevention CME



### 3 Naloxone Formulations

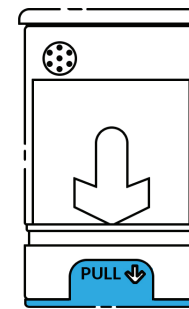
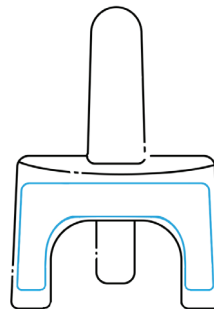
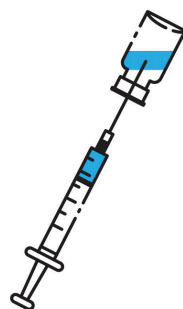

	Naloxone (Vial)	Nasal Spray (Narcan®)	Auto-Injector (Evzio®)
Duration of Action	30-90 minutes	30-120 minutes	30-90 minutes
Repeat Dosing	Every 2-3 minutes		
Strength	0.4mg/mL	4mg	2mg
Assembly Supplies Needed	#2, 3 mL syringe w/ 23-25 gauge 1-1.5 inch IM needles	None	None
SIG for suspected overdose	Inject 0.4mg (1 mL) IM x1. Repeat every 2-3 mins till pt responsive or EMS arrives	1 actuation in one nostril x1. Repeat every 2-3 mins till pt responsive or EMS arrives	2 mg IM x1. May repeat dose q2-3mins until pt responsive or EMS arrives
Storage	<ul style="list-style-type: none"> <li>Protect from light</li> <li>Room temperature 68°F to 77°F</li> </ul>	<ul style="list-style-type: none"> <li>Protect from light</li> <li>Room temperature 68°F to 77°F</li> <li>Excursion allowed between 41°F -104°F</li> <li>Freezes at temps below 5°F and the device will not spray. Leave the device at room temperature for 15 minutes to thaw.</li> </ul>	<ul style="list-style-type: none"> <li>Store in the outer case</li> <li>Room temperature 59°F to 77°F</li> <li>Excursion allowed between 39°F -104°F</li> </ul>
How Supplied	Single-dose fliptop vial	Carton contains 2 blister packages of 4mg single use nasal spray	Carton contains 2, 2mg auto-injectors and a single trainer
Disposal	Sharps Container	Any waste container that is away from children	Sharps Container
Direct Cost	\$30-40	\$169	\$4600
Prescription Coverage	Copay varies by insurance		



## 4 Naloxone ED Posters

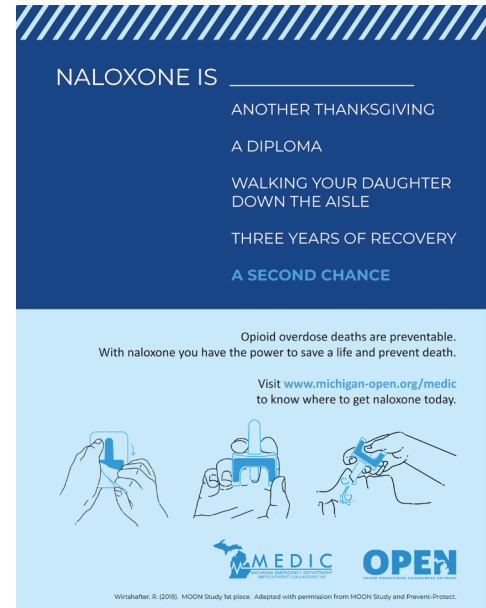
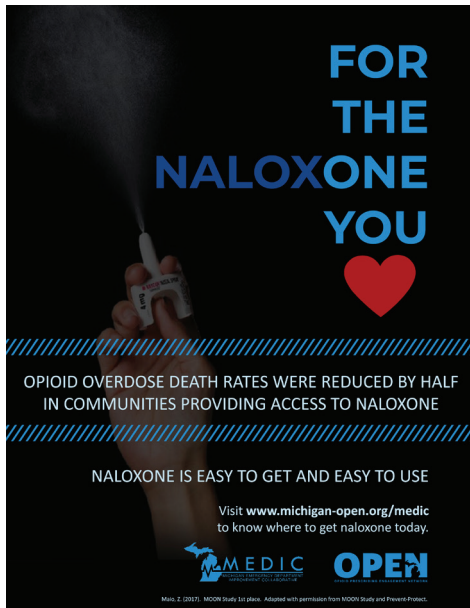

## 5 Treatment Resources

<https://findtreatment.gov/>  
<https://www.michigan.gov/opioids/>  
<https://michiganopioidcollaborative.org/contact-us>



## 6 Drug Use Disorder and Misuse Screening Tools

Examples of Drug Use Disorder and Misuse Screening Tools

- Single Question Screener<sup>17</sup>
- Revised Screener and Opioid Assessment for Patients with Pain (SOAPP-8)<sup>18</sup>
- Alcohol, Smoking and Substance Involvement Screening Test (ASSIST) – NIDA –Modified ASSIST/ World Health Organization<sup>19</sup>
- For further reading and additional screening tools, read Huber et al. (2018): <https://pubmed.ncbi.nlm.nih.gov/29880438/>

# Emergency Department Take Home Naloxone: Process Map

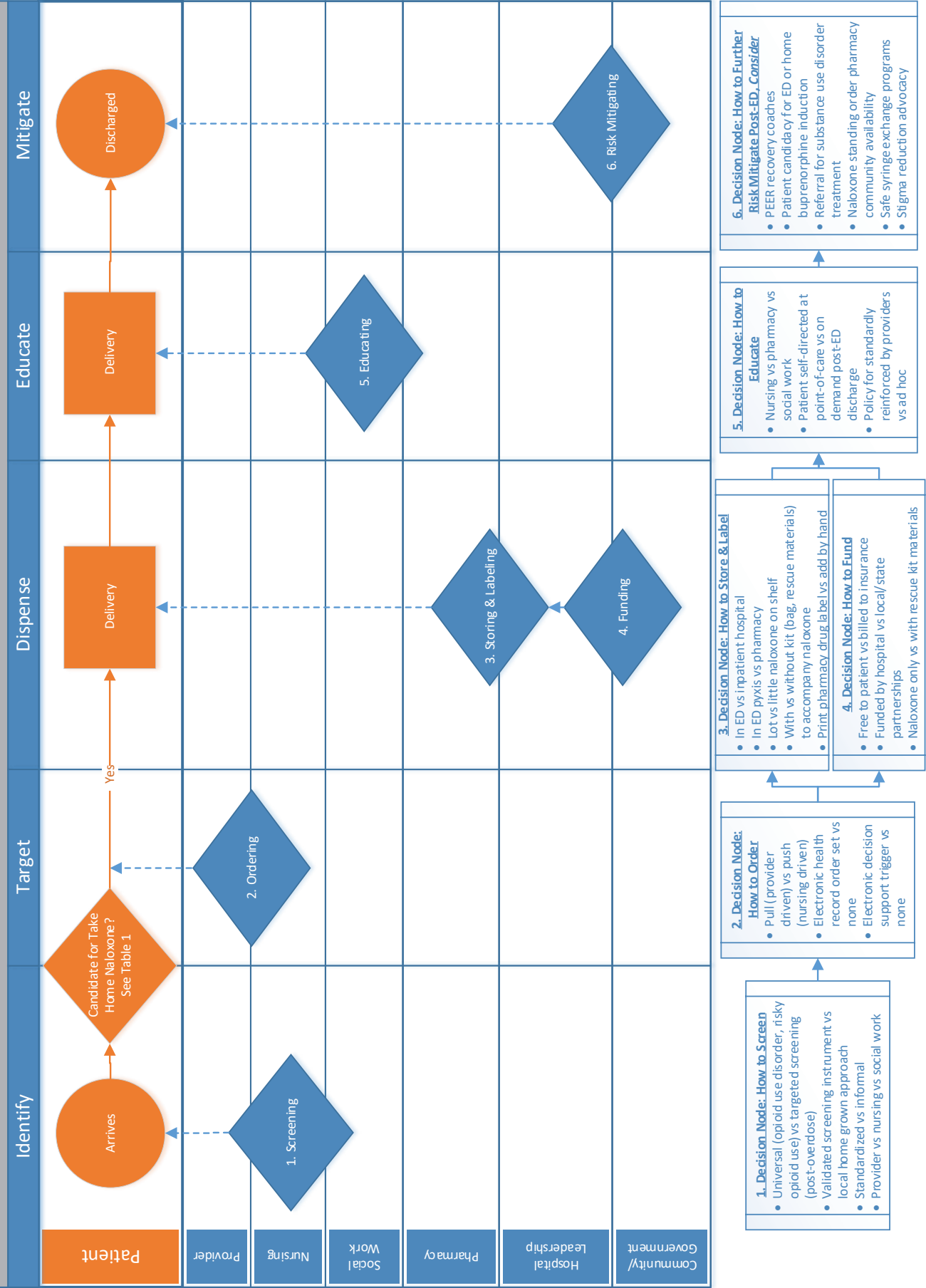

**Orientation to the process map:**

**[** *Vertical lanes.* Major job roles tied to work flows for ED naloxone.

**[** *Horizontal lanes.* Major points of interaction tied to work flows for ED naloxone.

**[** *Orange color.* Patient's chronological path through the ED.

**[** *Blue color.* Other job responsibility's interaction with patient's path through the ED.

**[** *Circle.* Start and end of process.

**[** *Diamond.* Major decision nodes located in the primary lane of responsibility. If the diamond crosses lanes, then it is a shared responsibility.

**[** *Square.* Interim steps in process.

**Table 1. Patients at risk of opioid overdose:\***

- Inject opioids
- History of opioid overdose
- Opioid Use Disorder
- Combining opioids with other sedating drug (e.g., alcohol, benzodiazepines, antidepressants)
- Currently taking >50 mg morphine milligram equivalents (MME)/day
- Combined use of opioids and end stage liver disease (ESLD), end stage renal disease (ESRD), or HIV/AIDS
- Patients at risk for returning to a high dose for which they are no longer tolerant, such as:
  - Released from incarceration
  - Leaving detoxification facilities
  - Entering and exiting treatment

\*Dowell D, Haegerich TM, Chou R. CDC Guideline for Prescribing Opioids for Chronic Pain — United States, 2016. MMWR Recomm Rep 2016;65(No. RR-1):1–49. DOI: <http://dx.doi.org/10.15585/mmwr.r6501e1>

# References

1. Wilson N, Kariisa M, Seth P, et al. Drug and Opioid-Involved Overdose Deaths—United States, 2017–2018. *MMWR Morb Mortal Wkly Rep* 2020;69:290–297.
2. Michigan Substance Use Disorder Data Repository. (2018). The opioid epidemic in Michigan. Accessed on May 26th, 2020 from <http://mi-suddr.com/opioids/>
3. Vivolo-Kantor, A. M., Seth, P., & Gladden, R. W. (2018). Vital signs: Trends in emergency department visits for suspected opioid overdoses — united states, july 2016–September 2017. *MMWR Morb Mortal Wkly Rep*, 67(9), 279–285. doi:<http://dx.doi.org/10.15585/mmwr.mm6709e1>.
4. Weiner, S.G, Baker, O., Bernson, D., & Schuur, J.D. (2019). One-year mortality of patients after emergency department treatment for nonfatal opioid overdose. *Annals of Emergency Medicine*; June 19. doi: 10.1016/j.annemergmed.2019.04.020.
5. Eswaran, V., et al. (2020). Take-home naloxone program implementation: Lessons learned from seven Chicago–Area hospitals. *Annals of Emergency Medicine*, 30, 1–10.
6. Samuels, E.A. Emergency department harm reduction for opioid use disorder [Conference presentation]. Fall Opioid Summit 2019 Emergency Care of the Post-Overdose Patient, East Lansing, MI, United States.
7. Huber, C.D. et al. (2018). Identification, management, and transition of care for patients with opioid use disorder in the emergency department. *Annals of Emergency Medicine*, 72(4), 420–431.
8. Rudd Aleshire, N., Zibbell, J.E., & Gladden, M. RA. Increases in Drug and Opioid Overdose Deaths — United States, 2000–2014. *Cent Dis Control Morb Mortal Wkly Rep*. 2016;64(50):March 6th, 2016–1378–82.
9. CDC, (2019). Guideline for Prescribing Opioids for Chronic Pain. Accessed on July 8th, 2020 from <https://www.cdc.gov/drugoverdose/prescribing/guideline.html>.
10. Nadpara PA, Joyce AR, Murrelle EL, et al. Risk Factors for Serious Prescription Opioid-Induced Respiratory Depression or Overdose: Comparison of Commercially Insured and Veterans Health Affairs Populations. *Pain Med*. 2018;19(1):79–96. doi:10.1093/pm/pnx038
11. Green TC, McGowan SK, Yokell MA, Pouget ER, Rich JD. HIV infection and risk of overdose: a systematic review and meta-analysis. *AIDS*. 2012;26(4):403–417. doi:10.1097/QAD.0b013e32834f19b6
12. Strang J, McCambridge J, Best D, et al. Loss of tolerance and overdose mortality after inpatient opiate detoxification: follow up study. *BMJ*. 2003;326(7396):959–960. doi:10.1136/bmj.326.7396.959
13. Binswanger IA, Stern MF, Deyo RA, et al. Release from Prison — A High Risk of Death for Former Inmates. *N Engl J Med*. 2007;356(2):157–165. doi:10.1056/NEJMsa064115
14. Marino, R., Landau, A., Lynch, M., Callaway, C., & Suffoletto, B. (2019). Do electronic health record prompts increase take-home naloxone administration for emergency department patients after an opioid overdose? *Addiction*, 114(9), 1575–1581.
15. Smith PC; Schmidt SM; Allensworth–Davies D; Saitz R. A single-question screening test for drug use in primary care. *Archives of Internal Medicine* 2010; 170 (13): 1155–1160.
16. Black RA; McCaffrey SA; Villapiano AJ, Jamison RN; Butler SF. Development and validation of an eight-item brief form of the SOAPP–R (SOAPP–8). *Pain Medicine* 2018;19(10):1982–1987.
17. National Institute of Drug Abuse–Modified ASSIST (n.d.). Accessed on 7/24/2020 from <https://www.drugabuse.gov/nmassist/>





## **Guide content and training developed by**

Chin Hwa (Gina) Dahlem, PhD, FNP-C, FAANP  
*Department of Health Behavior and Biological Sciences,  
School of Nursing, University of Michigan*

## **Additional contributors:**

Monica Walker, MSA, RN, NE-BC  
*Michigan OPEN, University of Michigan*

Aaron Dora-Laskey, MD, MS  
*Department of Emergency Medicine,  
Michigan State University College of Human Medicine*

Joan Kellenberg, MS, MPH  
*Michigan OPEN, University of Michigan*

Keith E. Kocher, MD, MPH  
*MEDIC CQI Director  
Departments of Emergency Medicine and Learning Health Science,  
University of Michigan*

Design and layout by Woori Songhausen



*This Michigan OPEN/MEDIC initiative was made possible through funding from the Michigan Department of Health and Human Services' (MDHHS) Substance Abuse and Mental Health Services Administration's (SAMHSA) State Opioid Response grant.*